

To the best of my knowledge, these plans are drawn to comply with owner's and/or builder's specifications and any changes made on them after prints are made, will be done at the owner's and/or builder's expense and responsibility. The contractor shall verify all dimensions and enclosed drawings' notes' and drawings' and make it not liable for errors once construction has begun. While every effort has been made in the preparation of this plan to avoid mistakes, the maker can not guarantee against human error. The contractor of the job must check all dimensions and other details prior to construction and be solely responsible thereafter.

DRAWING PREPARED FOR

**ELEVATIONS**

DRAWINGS PROVIDED BY  
 LAURA'S ARCHITECTURAL DRAFTING AND DESIGN  
 220 TAYLOR ST. GRANBY, MA 01033 413-461-2899  
 BUILDING CODES REFERENCED:  
 NINTH EDITION GMR180  
 2015 INTERNATIONAL RESIDENTIAL CODE

DATE:

8/28/2021

SCALE:

1/4"=1'-0"

SHEET:

P-1

LIVING AREA  
853 sq. ft.

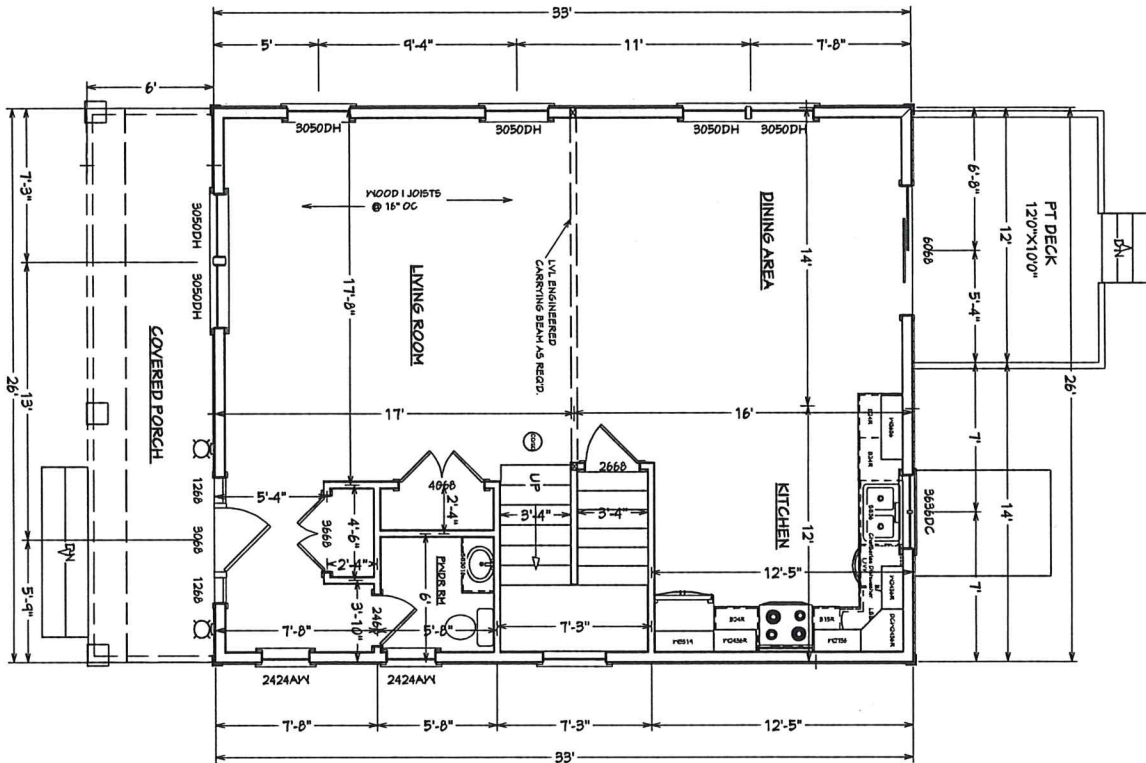

DRAWINGS PROVIDED BY  
 LAURA'S ARCHITECTURAL DRAFTING AND DESIGN  
 220 TAYLOR ST. GRANBY, MA 01033 413-461-2899  
 BUILDING CODES REFERENCED:  
 NINTH EDITION CMRT80  
 2015 INTERNATIONAL RESIDENTIAL CODE

**FLOOR PLAN**

DRAWING PREPARED FOR

DATE:  
8/28/2021

SCALE:  
1/4"=1'-0"

SHEET:

P-2

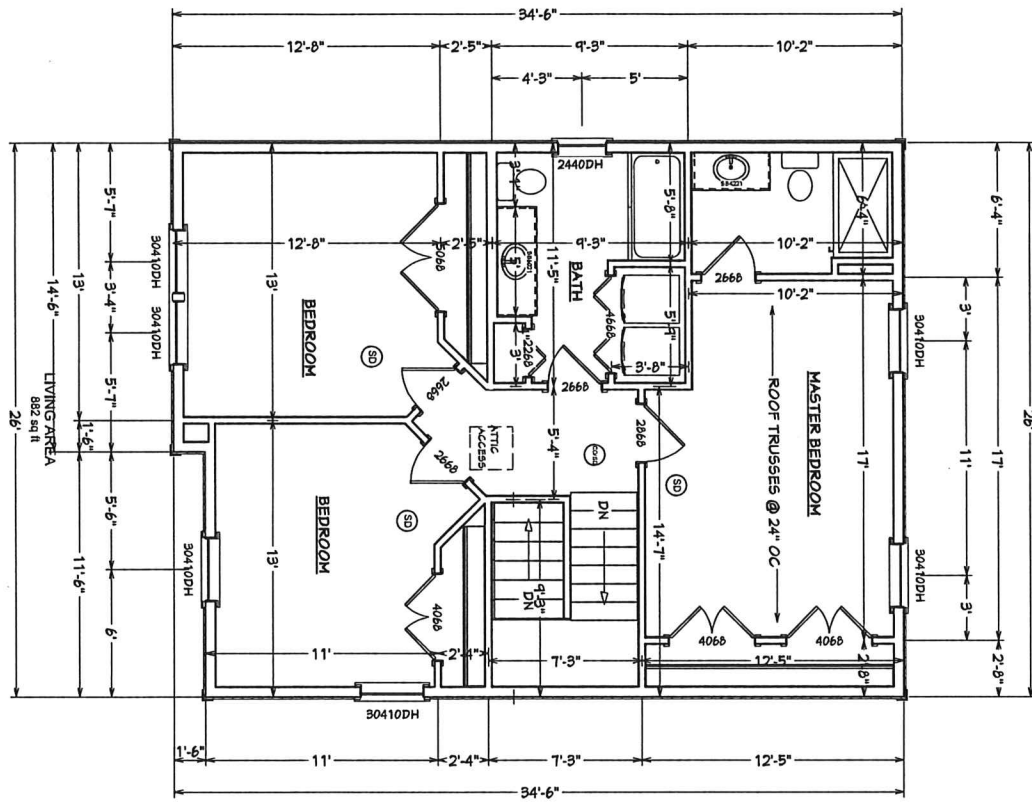

DRAWINGS PROVIDED BY  
 LAURA'S ARCHITECTURAL DRAFTING AND DESIGN  
 220 TAYLOR ST. GRANBY, MA 01033 413-467-2899  
 BUILDING CODES REFERENCED:  
 NINTH EDITION CMR180  
 2015 INTERNATIONAL RESIDENTIAL CODE

DRAWING PREPARED FOR

DATE:

8/28/2021

SCALE:

1/4"=1'-0"

SHEET:

P-3

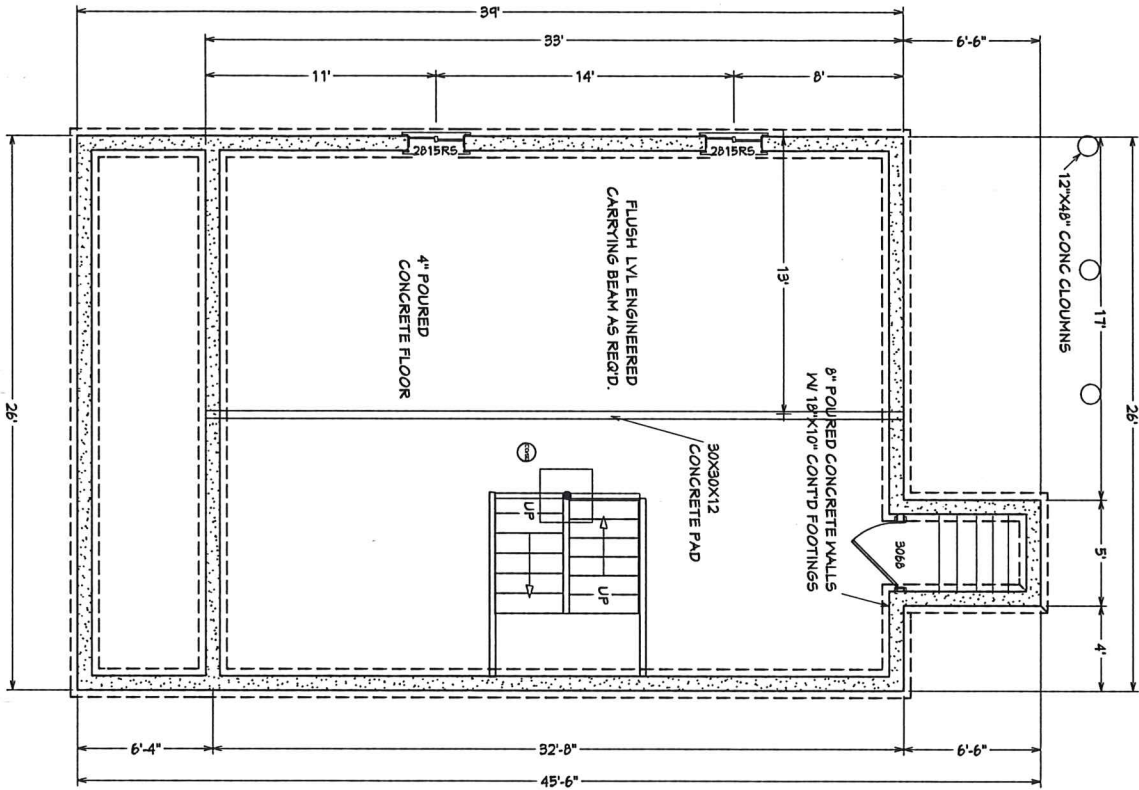

DRAWINGS PROVIDED BY  
 LAURA'S ARCHITECTURAL DRAFTING AND DESIGN  
 220 TAYLOR ST. GRANBY, MA 01033 413-467-2899  
 BUILDING CODES REFERENCED:  
 NINTH EDITION CMR180  
 2015 INTERNATIONAL RESIDENTIAL CODE

DRAWING PREPARED FOR

DATE:

8/28/2021

SCALE:

1/4"=1'-0"

SHEET:

P4

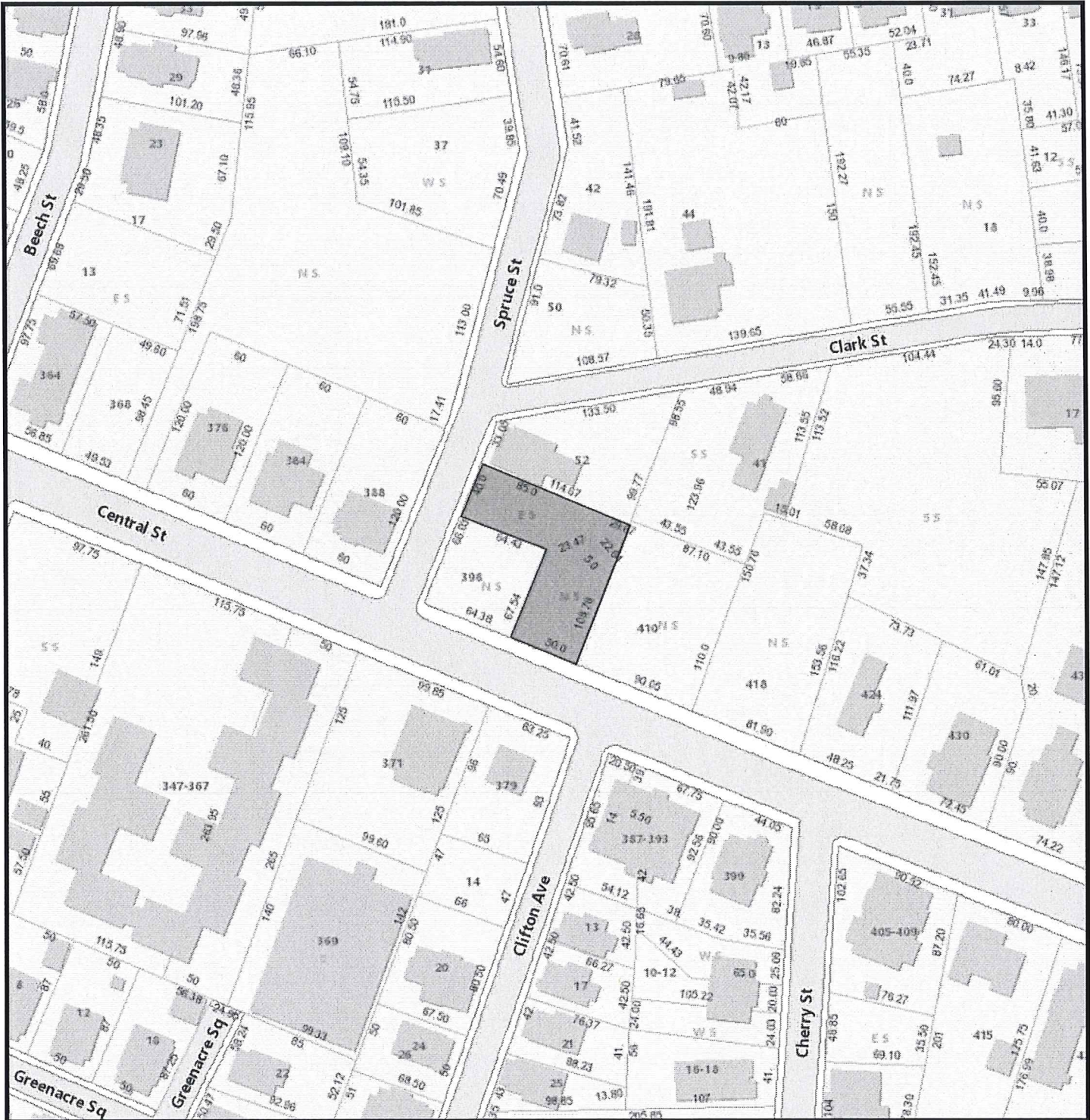

### NS Central Street (0076)

11/5/2021 2:04:08 PM

Scale: 1"=100'

Scale is approximate



GIS information is provided on these Web Pages as a public resource for general information purposes only. It is used to locate, identify and inventory parcels of land in the City of Springfield for general purposes only and is NOT to be construed or used as a "legal description." Map and parcel information is believed to be accurate but accuracy is not guaranteed. No portion of the information should be considered to be, or used as, a legal document. The information is provided subject to the express condition that the user knowingly waives any and all claims for damages against the City of Springfield that may arise from the use of this data. Information provided on these Web Pages should be verified with the appropriate City department, and reviewed and approved by an attorney or other qualified professional prior to its use for any purpose with potential legal consequences.